

Baritone Saxophone

Wooden Horse Scene (revised Feb 2017)

(Les Troyens: Act 1 finale)

Berlioz arr IB

Allegro non troppo e pomposo (♩ = 138)

8

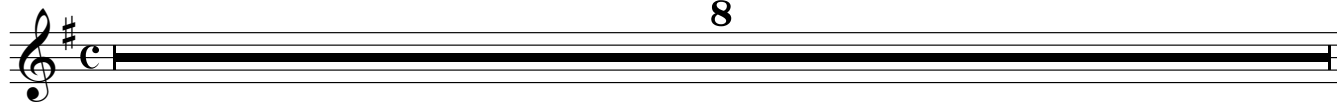

9 **1** Bassoon cue

f

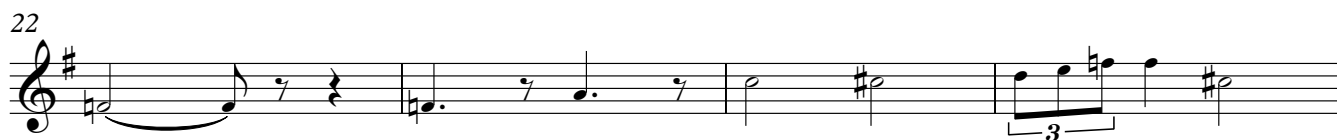

Baritone Saxophone

42 **5** **6** **2**

49 **4** **7** *f*

56 **5** *p*

62 **8**

68 **9**

73

78 **10** **2**

80 **5**

85 **11** **8**

93 **12** **3**

100 *f*

103 **13**

106 unis.

111 Dialogue

112 **14**

117

122 **15** For alternative ending CUT HERE

130 **16**

140 **17** Slower-rubato string cue - play if asked

Molto rit Tempo 1

In 2: Allegro agitato (♩=144)

145 **18**

151 

155 

158 

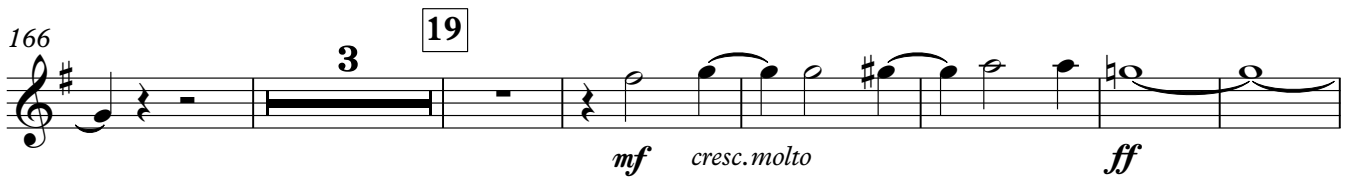
166 

176 

180 

186 

190 

194 **Rit** 